

| | | |
|-------------------------------|-------------------------|--|
| STAMP: | RECORD OF WORK: | |
| | DATE: 01.08.23 | DESCRIPTION: PRELIMINARY 1 for REVIEW |
| DATE: 01.15.2024 | BY: [Signature] | BY: [Signature] |
| FILE: DP3-11-059-0 | DATE: 01.15.2024 | |
| PAGE CONTENT: | DATE: 01.15.2024 | |
| SITE PLAN | DATE: 01.15.2024 | |
| DESIGNER: L. CANDIDA | DATE: 01.15.2024 | |
| PAPER SIZE: C (18x24") | DATE: 01.15.2024 | |
| SCALE: AS NOTED | DATE: 01.15.2024 | |
| SHEET: SP100 | DATE: 01.15.2024 | |

NOLAN ENGINEERING PLLC

RICHARD E. NOLAN, P.E. LICENSE # 083928
 NEW YORK STATE LICENSED PROFESSIONAL ENGINEER
 333 KINGSLEY ROAD - BURNT HILLS, NY 12027 - (518) 280-3190
 WEBSITE: WWW.NOLANENGINEERING.COM * EMAIL: ADMIN@NOLANENGINEERING.COM

WARNING:
 IT IS A VIOLATION OF NEW YORK STATE EDUCATION LAW FOR ANY PERSON, UNLESS ACTING UNDER THE DIRECTION OF A LICENSED PROFESSIONAL ENGINEER, TO ALTER IN ANY WAY ANY PLANS, SPECIFICATIONS, PLOTS OR REPORTS TO WHICH THE SEAL OF PROFESSIONAL ENGINEER HAS BEEN APPLIED.

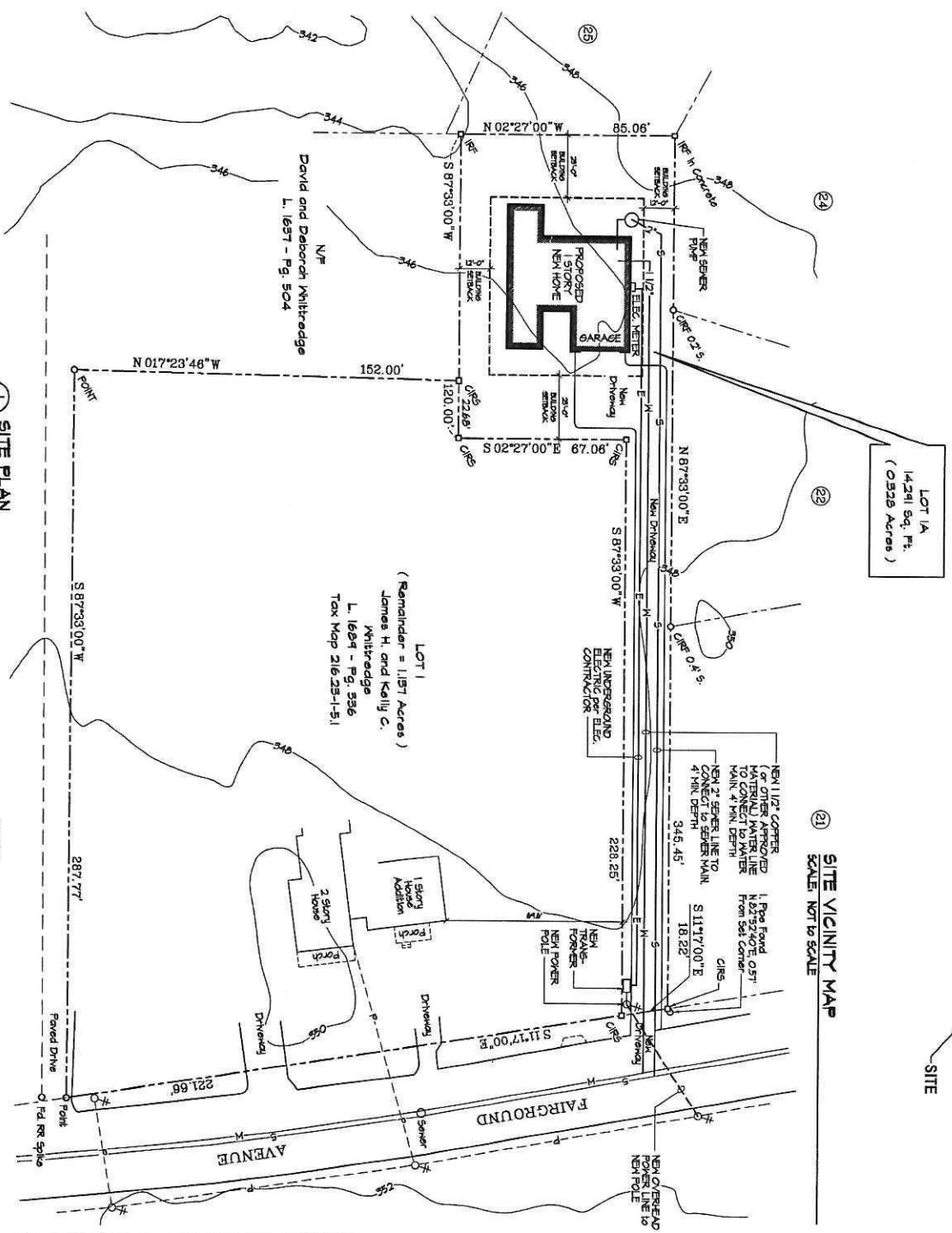

1 SITE PLAN
SCALE: 1" = 30'-0"

21 SITE VICINITY MAP
SCALE: NOT TO SCALE

SITE PLAN SHOWN BASED ON SURVEY DATED: 4/14/2023
PREPARED BY: LOUIS J. GINP
L.S. 044023 LAND SURVEYOR

- LEGEND:
- C/S = CLAYED IRON ROD SET
 - C/R = CLAYED IRON ROD FOUND
 - W/P = IRON ROD FOUND
 - P = IRON ROD FOUND
 - S = SPIDER LINES
 - M = WATER LINES
 - E = ELECTRICAL LINES

| RECORD OF WORK: | | |
|-----------------|--------------------------|-----|
| DATE: | DESCRIPTION: | BY: |
| 01.08.23 | PRELIMINARY 1 for REVIEW | J |
| | | |
| | | |
| | | |
| | | |

WARNING:
IT IS A VIOLATION OF NEW YORK STATE EDUCATION LAW FOR ANY PERSON, UNLESS ACTING UNDER THE DIRECTION OF A LICENSED PROFESSIONAL ENGINEER, TO ALTER IN ANY WAY ANY PLANS, SPECIFICATIONS, PLOTS OR REPORTS TO WHICH THE SEAL OF PROFESSIONAL ENGINEER HAS BEEN APPLIED.

SITE PLAN
 SITE ADDRESS:
 101 FAIRGROUND AVE.
 BALLSTON SPA
 NEW YORK 12866
 OWNER:
 BRETT BOGAN
 STAMP:
 START DATE:
 DATE: 01.15.2024
 FILE: D23-11-059-0
 PAGE CONTENT:
 SITE PLAN
 DESIGNER: J. CANDIDA
 ENGINEER: NOLAN
 PAPER SIZE: C (18"x24")
 SCALE: AS NOTED
 SHEET: **SP100**