

"MAP OF FOREST PARK" BY LESLIE COULTER, L.S.

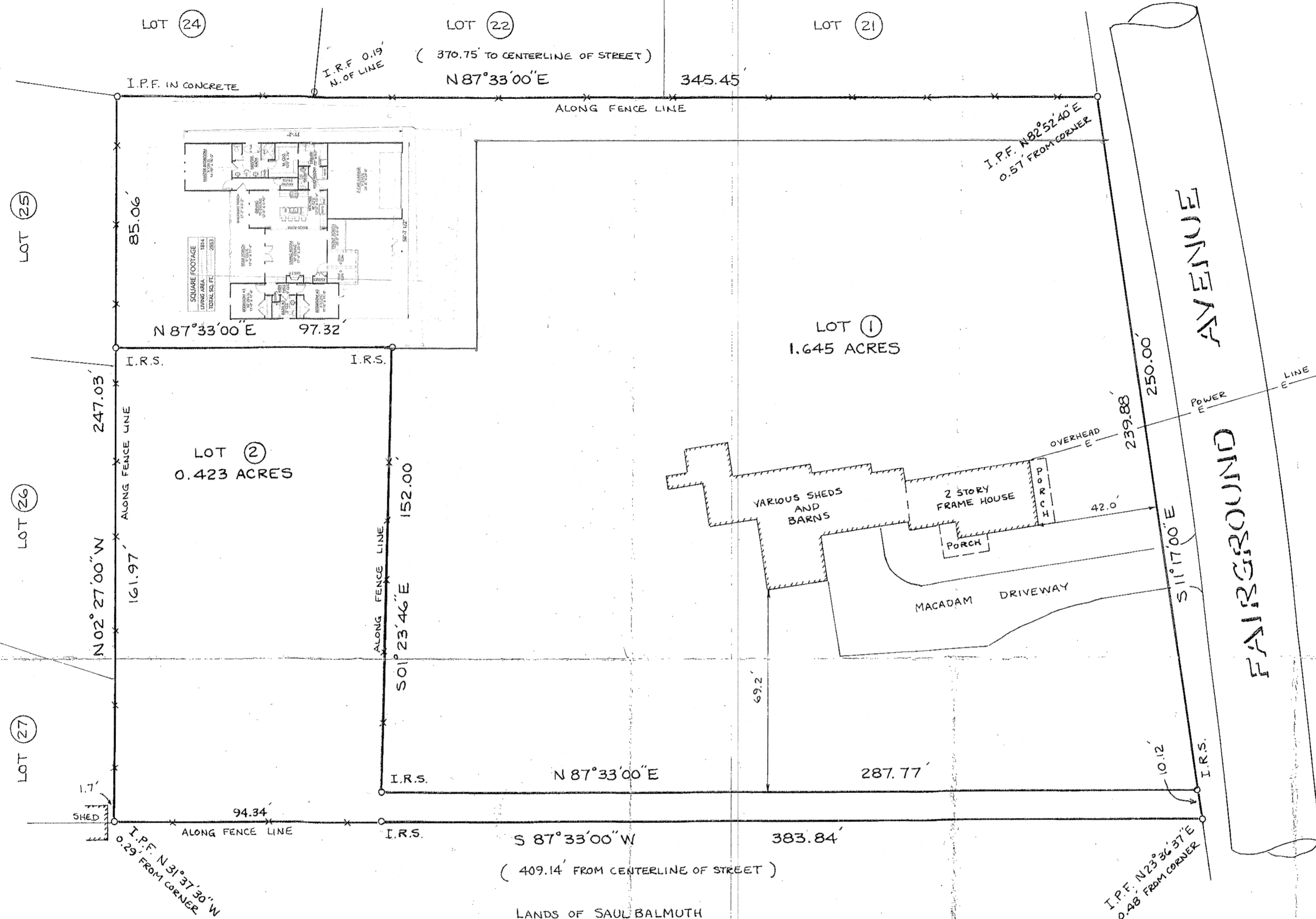

NORTH - FROM MAP REFERRED TO BELOW

"MAP OF FOREST PARK" BY LESLIE COULTER, L.S.

I.R.S. DENOTES IRON ROD SET  
I.P.F. DENOTES IRON PIPE FOUND

DEED REFERENCE - HELEN WHITTREDGE  
TO  
FREDERICK WHITTREDGE  
BOOK 1310 PAGE 803 1 MAY 1991

MAP REFERENCE - "MAP OF FOREST PARK" BY LESLIE COULTER, L.S.  
LAST REVISED OCT. 31, 1956 AND FILED IN THE  
SARATOGA COUNTY CLERK'S OFFICE AS MAP BB-5.

UNAUTHORIZED ALTERATION OR ADDITION TO THIS SURVEY MAP IS A  
VIOLATION OF ARTICLE 145, SECTION 7209(2) OF THE N.Y.S. EDUCATION LAW.

THIS SURVEY MAP IS NOT VALID UNLESS SIGNED AND SEALED WITH  
AN IMPRESSION SEAL.

LANDS OF SAUL BALMUTH  
BOOK 965 PAGE 917 22 OCTOBER 1975

SURVEY  
LANDS OF  
FREDERICK V. WHITTREDGE

VILLAGE OF BALLSTON SPA • TOWN OF MILTON • SARATOGA CO., N.Y.  
SCALE: 1" = 30'  
20 OCTOBER 1992

Survey and Map by  
W. BRUCE HAWKS L.S. 48979  
GREENFIELD CENTER, NEW YORK

*W. Bruce Hawks*