

**SITE LOCATION MAP**  
SCALE: NOT TO SCALE

**NOTES:**

1. THIS SURVEY WAS PERFORMED WITHOUT THE BENEFIT OF AN UP TO DATE ABSTRACT OF TITLE AND/OR TITLE REPORT AND MAY BE SUBJECT TO WHATEVER STATEMENT OF FACTS THEY MAY REVEAL.
2. NO ATTEMPT WAS MADE TO SHOW UNDERGROUND IMPROVEMENTS IN THE PREPARATION OF THIS SURVEY.
3. ONLY BOUNDARY SURVEY MAPS WITH THE SURVEYOR'S EMBOSSED SEAL ARE GENUINE TRUE AND CORRECT COPIES OF THE SURVEYOR'S ORIGINAL WORK AND OPINION.
4. COPYRIGHT © 2022 BY GILBERT VANGUILDER LAND SURVEYOR, PLLC. ALL RIGHTS RESERVED. REPRODUCTION OR COPYING OF THIS DOCUMENT MAY BE A VIOLATION OF COPYRIGHT LAW UNLESS PERMISSION OF THE AUTHOR AND/OR COPYRIGHT HOLDER IS OBTAINED.
5. OFFSETS OR DIMENSIONS FROM THE PROPERTY LINE TO STRUCTURES OR IMPROVEMENTS ARE SHOWN FOR THE PURPOSE TO POSITION IT RELATIVE TO THE PROPERTY LINE AND/OR COMPLIANCE WITH ZONING, AND ARE NOT INTENDED TO MONUMENT THE PROPERTY LINES OR GUIDE IN THE ERECTION OF FENCES OR OTHER IMPROVEMENTS TO THE LAND.
6. THE PROPOSED 20' WIDE INGRESS/EGRESS AND UTILITY EASEMENT SHOWN HEREON SHALL RUN WITH THE LAND.

General Revisions - 4/27/23  
General Revisions - 3/15/23

**Total Area = 21,718± Sq. Ft.**

# SUBDIVISION LANDS OF FOX WEST HIGH STREET

VILLAGE OF BALLSTON SPA SARATOGA COUNTY, NEW YORK

SCALE: 1" = 30' DATE: APRIL 5, 2022

TELEPHONE NO.: (518) 383-0634 MAP NO.: 22 - 11 - 60

**Gilbert VanGuilder**  
**Land Surveyor, PLLC**  
Professional Land Surveyors  
988 Route 146, Clifton Park, New York 12065  
vgglandsurveyors.com

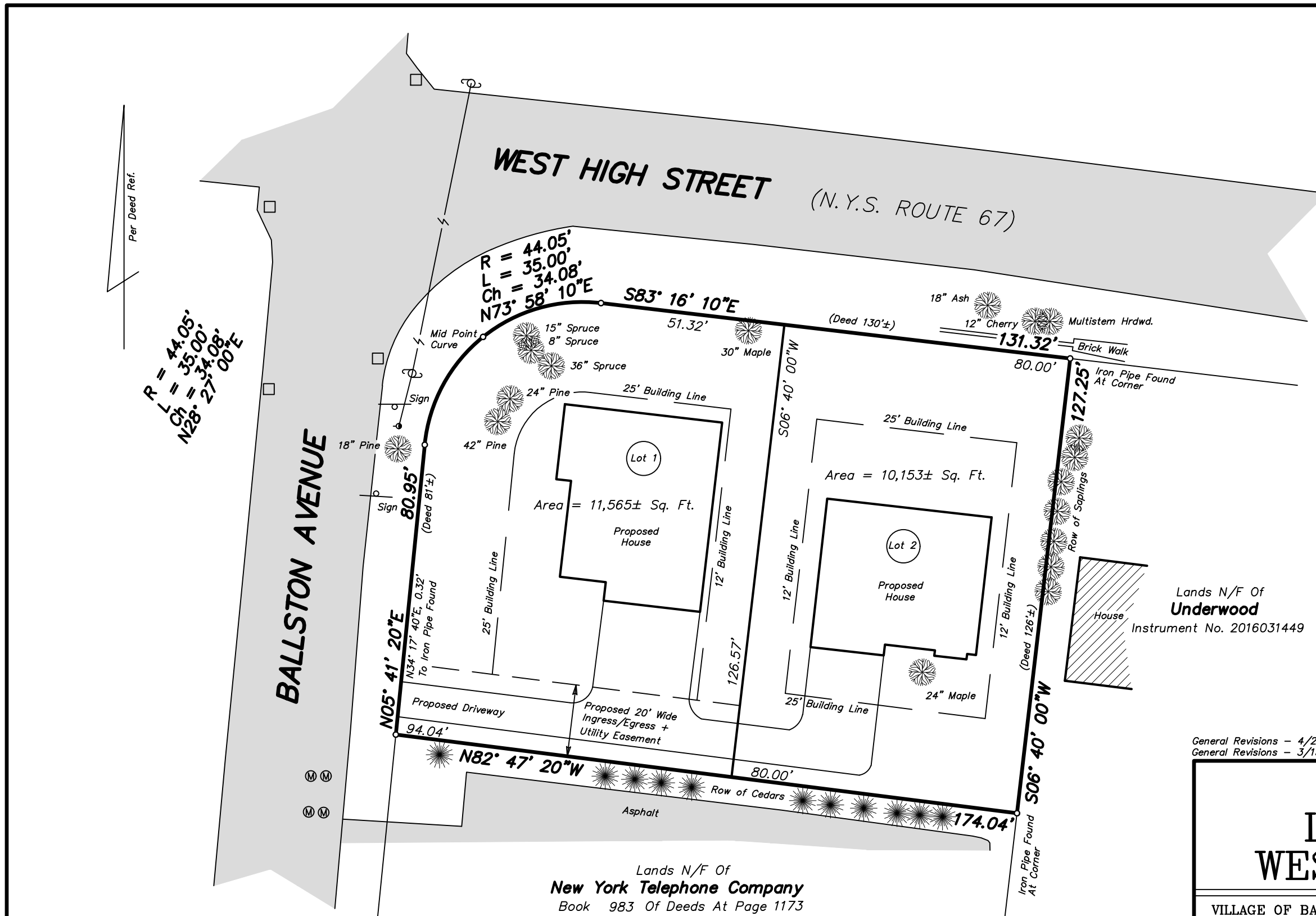

Lands N/F Of  
**New York Telephone Company**  
Book 983 Of Deeds At Page 1173

Lands N/F Of  
**Underwood**  
Instrument No. 2016031449

**DEED REFERENCE:**

CONVEYANCE TO RICHARD W. FOX AND KATHLEEN A. FOX BY DEED DATED APRIL 1, 2010 AND RECORDED IN THE SARATOGA COUNTY CLERK'S OFFICE AS INSTRUMENT NO. 2010013417.

UNAUTHORIZED ALTERATIONS OR ADDITIONS TO THIS SURVEY MAP IS A VIOLATION OF SECTION 7209 OF THE NEW YORK STATE EDUCATION LAW. ONLY COPIES OF THIS SURVEY MAP BEARING THE LAND SURVEYOR'S ORIGINAL SIGNATURE AND EMBOSSED SEAL SHALL BE CONSIDERED VALID.

TODD WESTERVELD, P.L.S. No. 50,319