

North ~ Map Ref. No. 1

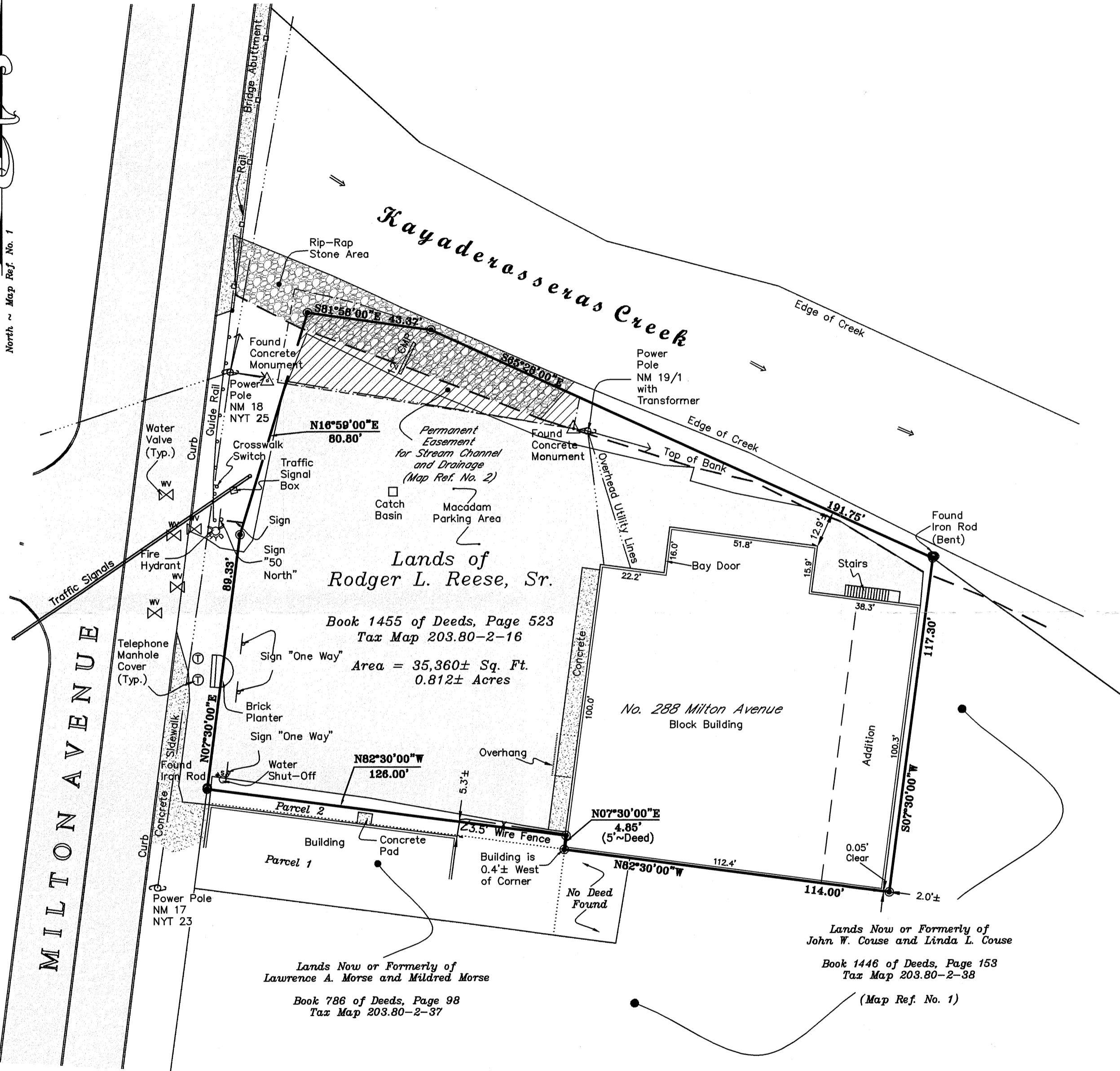

I HEREBY CERTIFY TO:

- 1.) BRYAN P. PISARSKI
- 2.) KEYBANK NATIONAL ASSOCIATION, ITS SUCCESSORS AND/OR ASSIGNS
- 3.) TICOR TITLE INSURANCE COMPANY

THAT THIS MAP WAS PREPARED FROM AN ACTUAL FIELD SURVEY MADE IN ACCORDANCE WITH THE EXISTING CODE OF PRACTICE ADOPTED BY THE NEW YORK STATE ASSOCIATION OF PROFESSIONAL LAND SURVEYORS.

Paul F. Tommell
 PAUL F. TOMMELL P.L.S. LIC. NO. 49,192

MAP REFERENCES:

- 1.) MAP ENTITLED "A MAP OF LANDS OF BENTLEY GARAGE CO., INC. TO BE CONVEYED TO E.P. WELDING & MANUFACTURING, INC.", DATED MAY 20, 1983, MADE BY C. DONALD CARPENTER, JR., L.S. AND FILED IN THE SARATOGA COUNTY CLERK'S OFFICE ON JUNE 29, 1983 AS MAP E-34.
- 2.) MAP ENTITLED "NEW YORK STATE DEPARTMENT OF TRANSPORTATION DESCRIPTION AND MAP FOR THE ACQUISITION OF PROPERTY, BALLSTON-BALLSTON LAKE, PT. 1, S.H. NO. 5062, SARATOGA COUNTY, MAP NO. 51, PARCEL NO. 55", DATED APRIL 23, 1987, MADE BY NEW YORK STATE DEPARTMENT OF TRANSPORTATION.

UNAUTHORIZED ALTERATION OR ADDITION TO THIS DOCUMENT IS VIOLATION OF SECTION 7208, SUBDIVISION 2, OF NEW YORK STATE EDUCATION LAW.

Survey of Lands of RODGER L. REESE, SR.

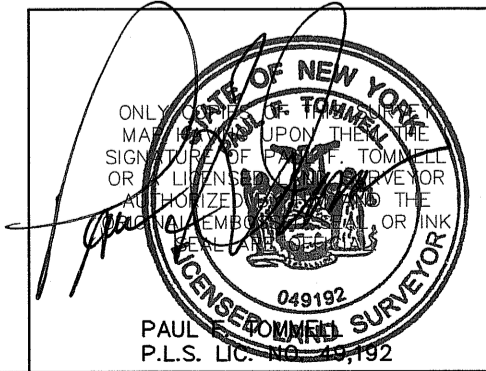

TOMMELL & ASSOCIATES
 2 GILBERT ROAD
 SARATOGA SPRINGS, NY 12866
 PH: 518.587.3149 FAX: 518.587.7251

SCALE: 1" = 30'

VILLAGE OF BALLSTON SPA
 TOWN OF MILTON
 SARATOGA COUNTY, NEW YORK
 MAY 12, 2005

MAP NO. 05-038.02