









# WASHINGTON STREET

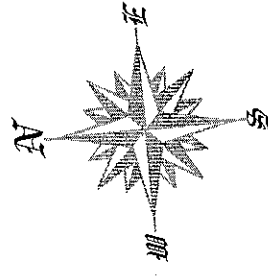

7.5' X 128 FEET PROPOSED TO BE CONVEYED FROM THE VILLAGE OF BALLSTON SPA TO THE ELLIOTT'S

S 83°28'00" E  
40.24'  
(40' DEED)

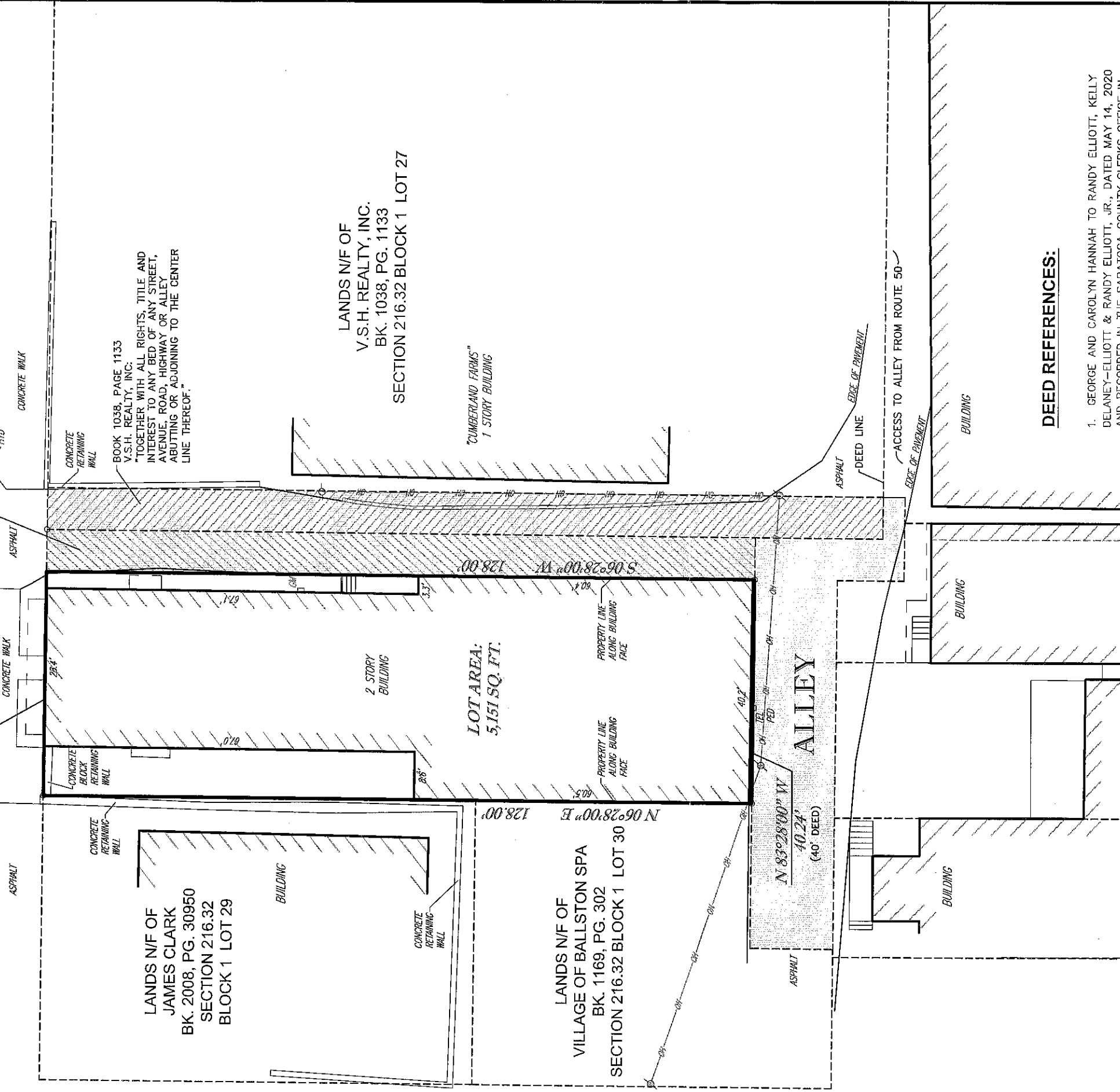

BOOK 1038, PAGE 1133  
V.S.H. REALTY, INC.  
TOGETHER WITH ALL RIGHTS, TITLE AND INTEREST TO ANY BED OF ANY STREET, AVENUE, ROAD, HIGHWAY OR ALLEY ABUTTING OR ADJOINING TO THE CENTER LINE THEREOF.

LANDS N/F OF  
V.S.H. REALTY, INC.  
BK. 1038, PG. 1133  
SECTION 216.32 BLOCK 1 LOT 27

LOT AREA:  
5,151 SQ. FT.

LANDS N/F OF  
VILLAGE OF BALLSTON SPA  
BK. 1169, PG. 302  
SECTION 216.32 BLOCK 1 LOT 30

LANDS N/F OF  
JAMES CLARK  
BK. 2008, PG. 30950  
SECTION 216.32  
BLOCK 1 LOT 29

### DEED REFERENCES:

1. GEORGE AND CAROLYN HANNAH TO RANDY ELLIOTT, KELLY DELANEY-ELLIOTT & RANDY ELLIOTT, JR., DATED MAY 14, 2020 AND RECORDED IN THE SARATOGA COUNTY CLERKS OFFICE IN DEED BOOK 2020 AT PAGE 13543.
2. DALE E. AND CHRISTINE D. NELSON TO JAMES J. CLARK, DATED AUGUST 29, 2008 AND RECORDED IN THE SARATOGA COUNTY CLERKS OFFICE IN DEED BOOK 2008 AT PAGE 30950.

### MAP REFERENCES:

1. "PROPOSED SUBDIVISION OF SANS SOUCI HOTEL PROPERTY," DATED JUNE 1895 AND FILED IN THE SARATOGA COUNTY CLERKS OFFICE.



### TAX PARCEL NUMBER:

VILLAGE OF BALLSTON SPA, SARATOGA COUNTY, NEW YORK  
SEC. 216.32 - BLK. 1 - PARCEL 28

### GENERAL NOTES:

- NORTH IS ORIENTED TO DEED REFERENCE 2
- UNAUTHORIZED ALTERATION OR ADDITION TO A SURVEY MAP BEARING A LICENSED LAND SURVEYOR'S SEAL IS A VIOLATION OF SECTION 7209, SUBDIVISION 2 OF THE NEW YORK STATE EDUCATION LAW.
- ONLY COPIES FROM THE ORIGINAL OF THIS SURVEY MARKED WITH AN ORIGINAL OF THE LAND SURVEYOR'S INKED SEAL OR HIS EMBOSSED SEAL SHALL BE CONSIDERED TO BE VALID TRUE COPIES.
- SURVEYED FROM RECORD DESCRIPTION, OCCUPATION AND AS IN POSSESSION.
- SUBJECT TO COVENANTS, EASEMENTS, RESTRICTIONS, CONDITIONS AND AGREEMENTS OF RECORD.
- SURVEY SUBJECT TO ANY RIGHT, TITLE OR INTEREST THE PUBLIC MAY HAVE FOR HIGHWAY USE.
- SURVEY SHOWN IS SUBJECT TO ANY SUBSURFACE CONDITIONS THAT MAY EXIST, IF ANY.

11-13 WASHINGTON STREET

**SURVEY MAP OF THE LANDS OF  
RANDY ELLIOTT,  
KELLY DELANEY-ELLIOTT  
& RANDY ELLIOTT, JR.**

VILLAGE OF BALLSTON SPA TOWN OF MILTON	SARATOGA COUNTY, N.Y.
SCALE: 1"=20'	JANUARY 31, 2022
DRAWN BY: KCW	PROJECT NO: 22-3151

**AUSFELD & WALDRUFF LAND SURVEYORS LLP**  
323 CLINTON STREET, SCHENECTADY NY  
PHONE: (518) 346-1595 FAX: (518) 770-1655

REVISION: \_\_\_\_\_ DATE: \_\_\_\_\_

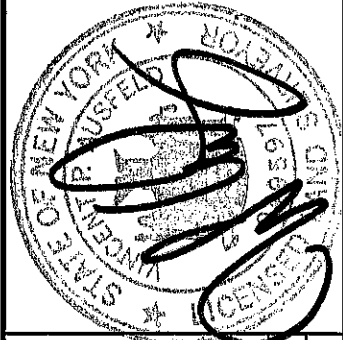

VINCENT P. AUSFELD P.L.S.  
LICENSE #049897  
www.awslfp.com